

FRONT ELEVATION

A/35214/36/98
 Planning Permit No. 2.98
APPROVED
 SUBJECT TO THE CONDITIONS IN THIS OFFICE LETTER
 No. A/25747/97
 o/c
 FOR MEMBER SECRETARY
 CHENNAI METROPOLITAN
 DEVELOPMENT AUTHORITY
 CHENNAI - 600 008.

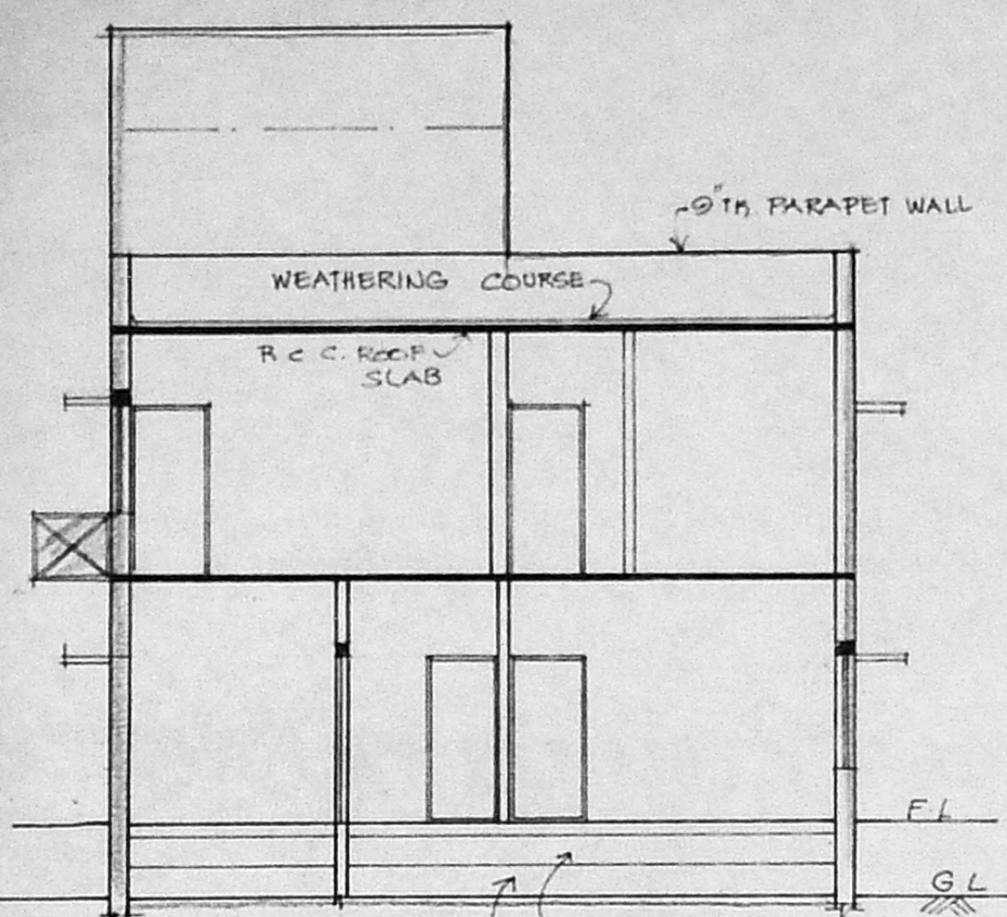

SECTION ON 'AB'

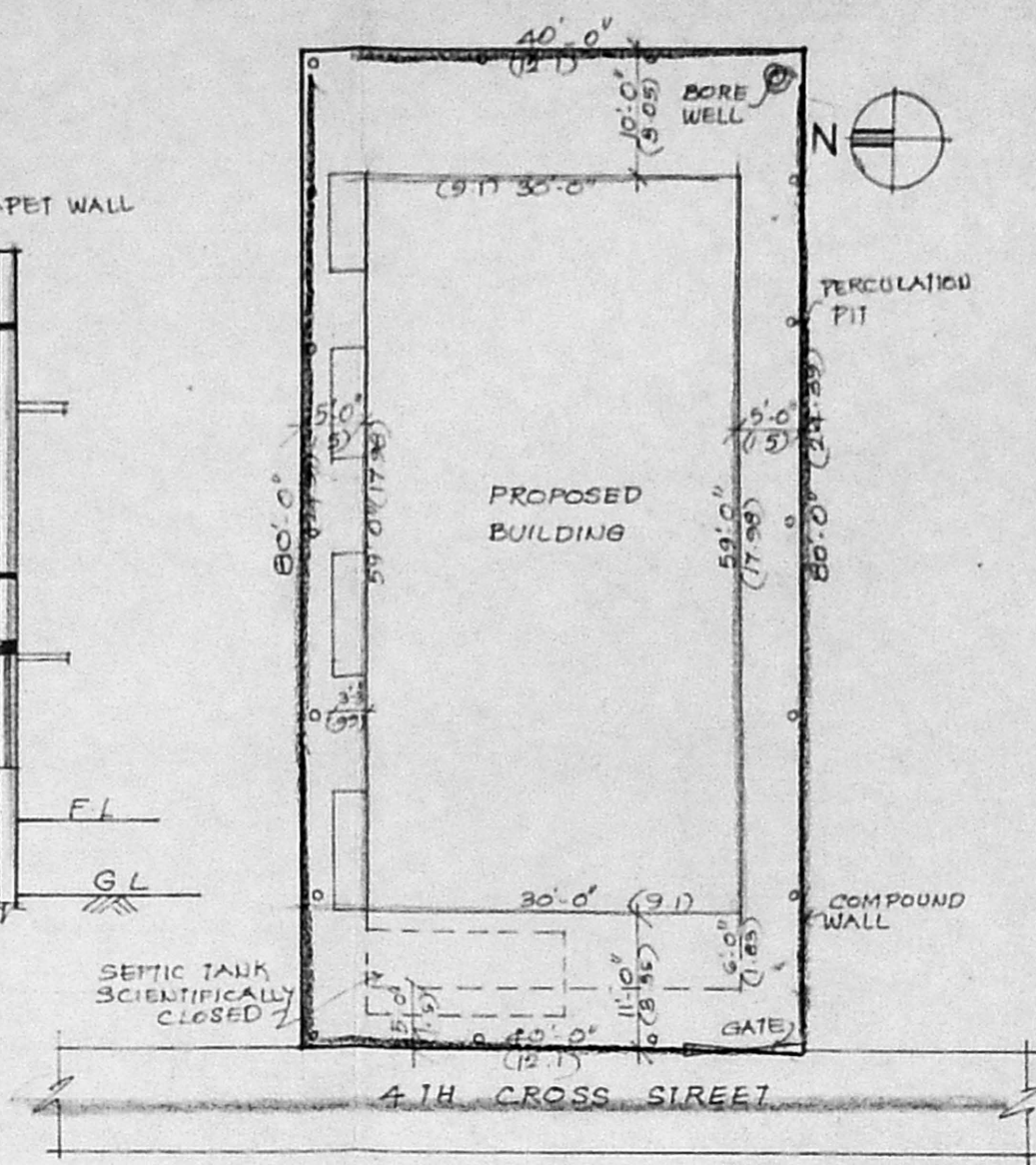

SITE PLAN (SCALE 1:200)

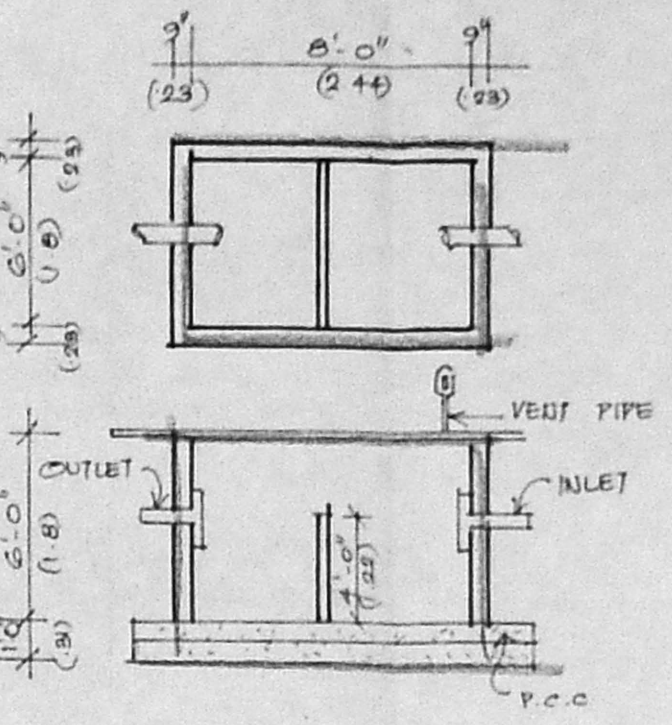

SEPTIC TANK

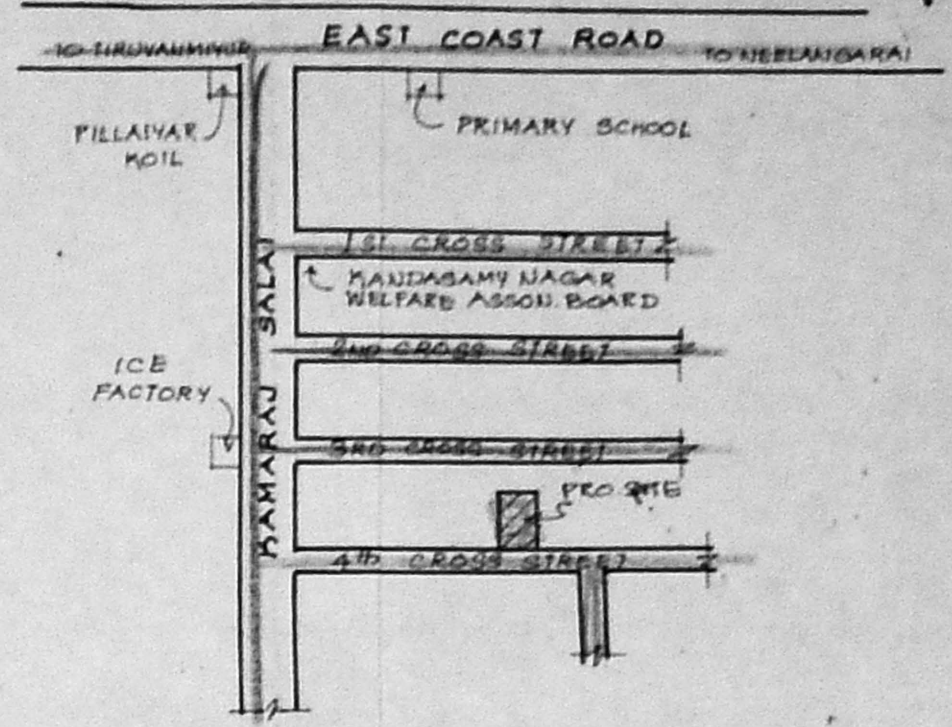

KEY PLAN
(NOT TO SCALE)

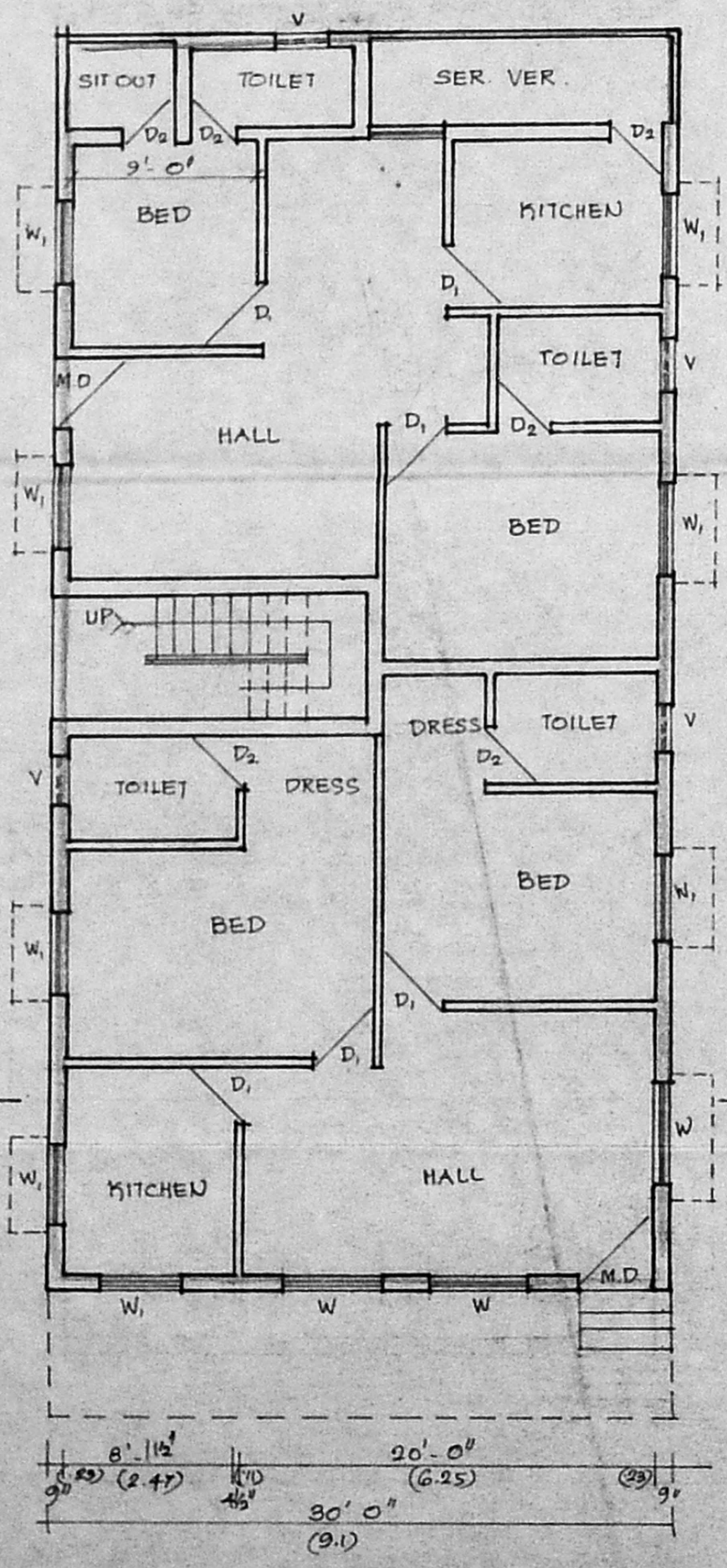
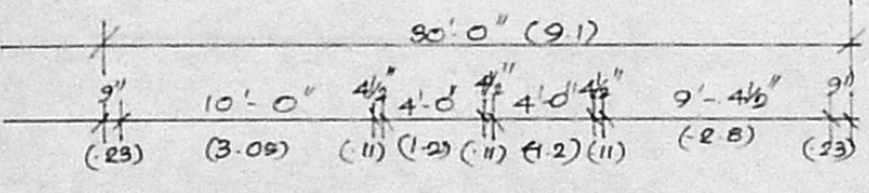
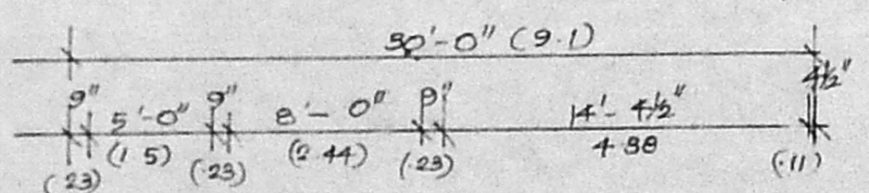

GROUND FLOOR PLAN

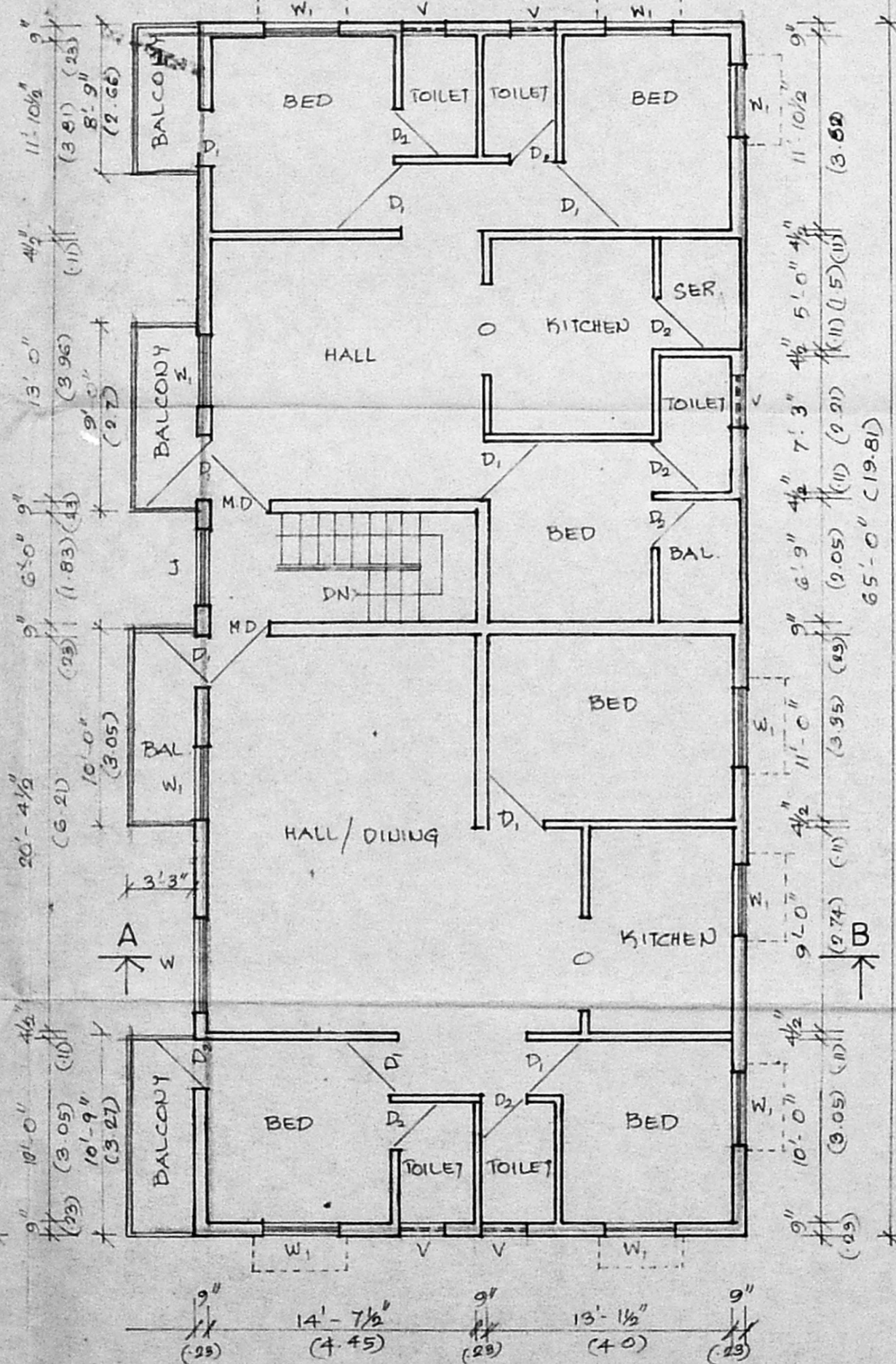

FIRST FLOOR PLAN

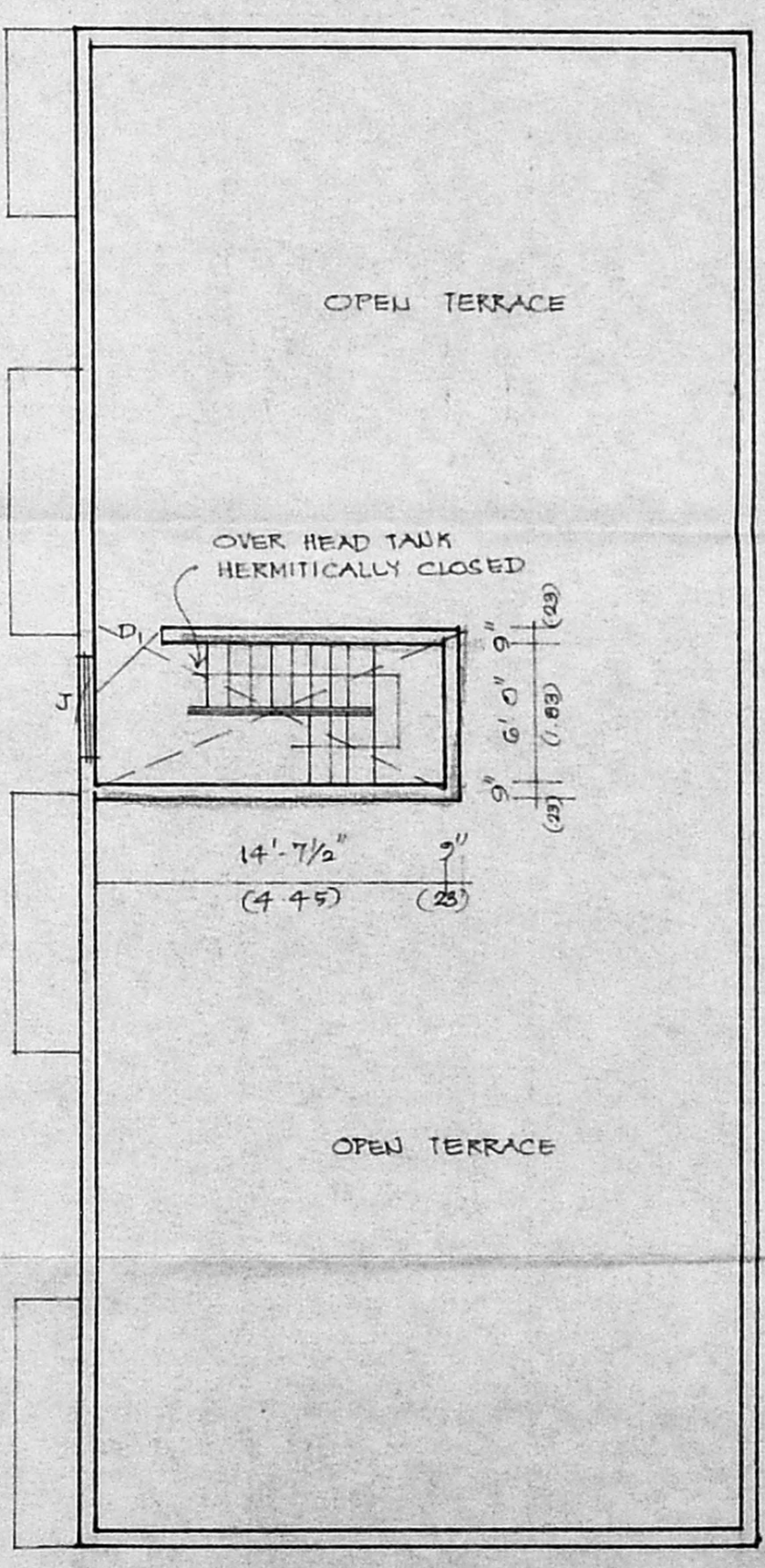

TERRACE FLOOR

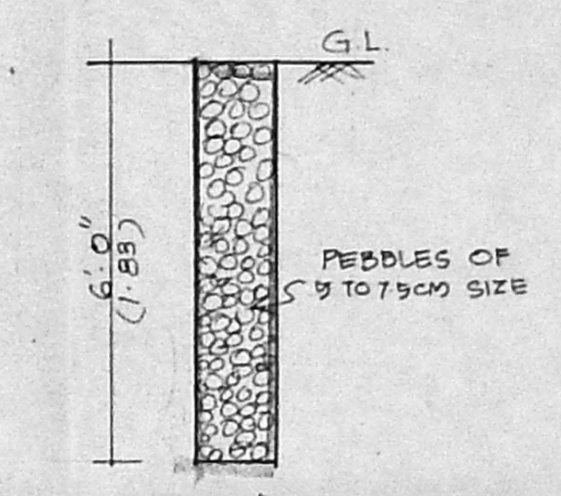

C/S OF PERCOLATION PIT

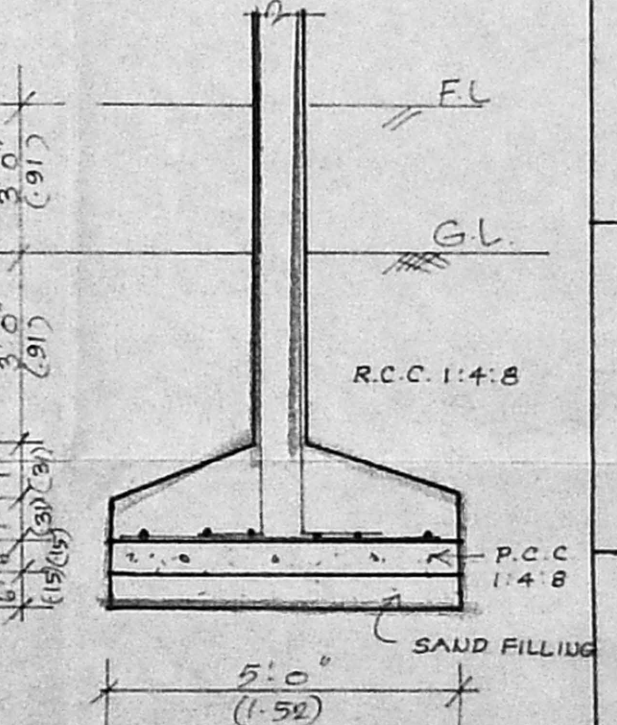

FOUNDATION DETAIL

PLAN SHOWING THE PROPOSED RESIDENTIAL BUILDING AT PLOT No 115, 4TH CROSS ST., KANDASAMY NAGAR IN S.No 117 PALAVAKKAM VILLAGE. SCALE: 1:100.

JOINERY

M.D.	MAIN DOOR	3'-3" x 7'-0"
D.	DOOR	3'-0" x 7'-0"
D ₂	DOOR	2'-6" x 7'-0"
W	WINDOW	9'-0" x 4'-6"
W ₁	WINDOW	4'-0" x 4'-6"
V	VENTILATOR	2'-6" x 2'-0"
J	JOLLY	

AREA DETAIL:

PLOT EXTENT	2000 SQ. FT.
GROUND FLOOR	1770 SQ. FT.
FIRST FLOOR	2070 SQ. FT.
TOTAL	3840 SQ. FT.
COVERAGE	64% F.S.I.: 1:20

COLOUR INDEX

PROPOSED ROAD	
SITE BOUNDARY	

OWNER:

LICENSED SURVEYOR:
 K. SELVAM, B.E., A.M.I.E.
 Consulting Civil Engineer, Chartered Engineer,
 Class - I Licensed Surveyor, Reg. No: 800
 Corporation of Chennai & Ambattur Municipality
 No: 1/370, Mogappair East,
 CHENNAI - 600 050.